

Home

Forum

What's New?

New Posts

Private Messages

FAQ

Calendar

Community

Forum Actions

Quick Links

ZHP Registry

BMW Mafia.com

ZHP Mafia Special Interest Group

Advanced Search

Welcome, cakM3

Notifications

My Profile

Settings

Log Out



ZHP Mafia.com

Forum Technical DIY How to set up a BMW Diagnostic Computer

Advance Auto Parts

HARBOR FREIGHT TOOLS

autohausAZ since 1979

Support ZHPMafia.com When You Shop

Support ZHPMafia.com When You Shop

NOTE: New stickers are in. Please read [this thread](#) for more information.

See Announcement About ZHP Mafia [BMW CCA Special Interest Group Status](#)

ZHPMafia.com reaches 1,000 members. See post [here](#).

+ Reply to Thread

Results 61 to 70 of 106

Page 7 of 11

« First

5

6

7

8

9

» Last »

Thread: How to set up a BMW Diagnostic Computer

Thread Tools

Search Thread

Rate This Thread

Display

05-16-2011 07:17 PM

#61

808ZHP

Enforcer



Join Date:

Location:

My Ride:

Posts:

Feb 2011

NNJ

03 330i ZHP

211

So it works with Windows 7? I'm upgrading the computer to 7 because I got a free copy through my school.



SG 330i ZHP • Alcantara • 6MT • Rogue • LED • V1

Reply

Reply With Quote

05-16-2011 07:19 PM

#62

az3579

Big Earner



Join Date:

Location:

My Ride:

BMWCCA Member #:

Posts:

Dec 1969

Bridgeport, CT

05' 330i/4 6MT

377177

3,100

Originally Posted by **808ZHP**

So it works with Windows ?? I'm upgrading the computer to 7 because I got a free copy through my school.

Absolutely does, though INPA doesn't work with x64 (64-bit). If you have Windows 7 x64 installed, you could create a virtual machine like I just mentioned with a 32-bit version installed and make it work through that.

Botond Pal
2005 330i ZHP / 6MT
 Connecticut Valley Chapter
 Patroon Chapter
Imolarot / Alcantara



Wobbie (ZHP) - 2005 BMW 330i
 111 fuel-ups
 driven by az3579 - Gas L6 Sedan



26.5
 Avg MPG

Remember, it's not the car you drive, it's how you drive it.

Reply | Reply With Quote

05-16-2011 08:30 PM

#63

az3579

Big Earner



Join Date: Dec 1969
 Location: Bridgeport, CT
 My Ride: 05' 330i/4 6MT
 BMWCCA Member #: 377177
 Posts: 3,100

Originally Posted by **spencers**

Definitely! Maybe it would work for Mac OSX users as well. How is the speed?
 I personally don't mind booting into WinXP (BootCamp) to access INPA, et. al, but I can see this being very helpful to x64 users!

I'm sure it would work for Maccers as well, as long as VMWare Fusion has the ability to mount USB Controllers for the VMs (I don't remember; sold my Mac in '09). I'm doing the writeup on that tonight, and should work regardless of what OS you have installed as long as you're using VMWare. I do not know if it works on other Virtual Machine software packages; that's something I'll have to test. If it would work in VirtualBox, that would be a pure win; VB is free software (open source).

As for WinKFP and NCSExpert, I'm still debating whether to do DIY's on those programs. They're much more heavily involved in terms of use and installation. Quite frankly, I don't remember my process of installing those, nor do I want to re-install them to find out.

I was going to do one for NCS. If you do one for WinKFP, call it even? ☺

Botond Pal
2005 330i ZHP / 6MT
 Connecticut Valley Chapter
 Patroon Chapter
Imolarot / Alcantara



Wobbie (ZHP) - 2005 BMW 330i
 111 fuel-ups
 driven by az3579 - Gas L6 Sedan

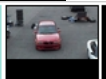

26.5
 Avg MPG

Remember, it's not the car you drive, it's how you drive it.

Reply | Reply With Quote

06-26-2011 09:01 PM

#64



Crickett

Enforcer



Join Date: Feb 2011
 Location: San Antonio, TX
 My Ride: 10/03 330i ZHP
 Posts: 371

Ok, Spence, need some help:

I'm at the point of configuring the GT1 installation, where you say to press CTRL+SysRq to access the command line. For me, pressing SysRq with or without any modifier key — CTRL included — brings up a small black box with "To exit, press <Enter>. To cancel, press any other key."

What am I missing? (I'm using VMWare Workstation v6.5.2 build 156735, EasyDIS-base-44-v1.0, & GT1_v44_programs.)

EDIT: Nevermind, I found out that "SysRq" on a UNIX keyboard is sometimes mapped to "PrtScrn" on PC keyboards; Ctrl+PrtScrn brought up the CLI.

Last edited by Crickett; 06-26-2011 at 09:56 PM.

'04 ///ZHP sedan 6MT

[Reply](#)
[Reply With Quote](#)

06-28-2011 04:22 PM

#65



Crickett

Enforcer



Join Date: Feb 2011
 Location: San Antonio, TX
 My Ride: 10/03 330i ZHP
 Posts: 371



Woo-hoo!

After a few days of tinkering, lookie what I've got!

I've already coded my ZHP to disable the clutch-in-on-start requirement, to enable the key to roll up the windows by holding the lock button, & disabled (& re-enabled) my DRLs! I've also read (& wrote down) & cleared the couple non-SES-throwing errors that were present.

'04 ///ZHP sedan 6MT

[Reply](#)
[Reply With Quote](#)

06-28-2011 04:44 PM

#66



danewilson77

Moderator (Gold)



Join Date: Dec 1969
 Location: Williamsburg, VA
 My Ride: 2/2004 330i
 BMWCCA Member #: 432214
 Posts: 11,691

Very nice. Do you have the ability to perform this so called VANOS test?

<http://forums.bimmerforums.com/forum...0#post22252420>

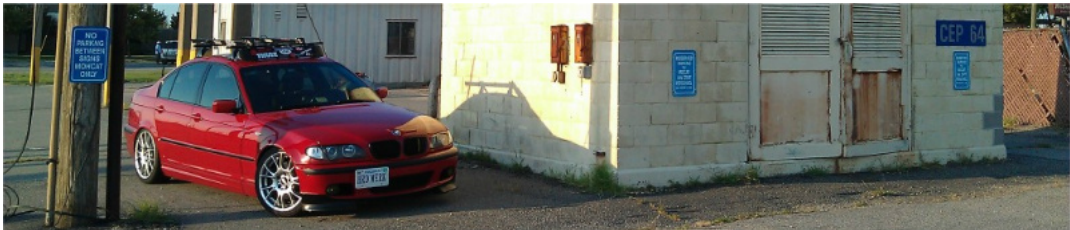

Become a ZHPMafia.com Subscriber Today -- Click Me
BMW CCA # 432214

Jim Conforti Shark Injected ZHP | AFE Pro 5 R CAI | Khumo AST's 225/45/18's | BBS CK's | KW V1 Coilovers | Cusco Strut Bar | Custom Trim | Weisslicht AE's | No Hole License Plate Bracket | Colgan Nose Mask | Thule Rack | NBS Euro Side Mirrors | One Touch Unlock/Lock | One Touch Auto Windows Up/Down Except for Sunroof | Clutchless Start | Euro Pulse Hazards
Tuck >>> poke 3:16

Reply | Reply With Quote

06-28-2011 04:50 PM

#67



Crickett
Enforcer



Join Date: Feb 2011
Location: San Antonio, TX
My Ride: 10/03 330i ZHP
Posts: 371

Originally Posted by danewilson77

Very nice. Do you have the ability to perform this so called VANOS test?

<http://forums.bimmerforums.com/forum...0#post22252420>

Ooh, I do not know, I haven't dug around too much yet; but I will certainly find out!

'04 ///ZHP sedan 6MT

Reply | Reply With Quote

06-28-2011 04:52 PM

#68

az3579
Big Earner



Join Date: Dec 1969
Location: Bridgeport, CT
My Ride: 05' 330i/4 6MT
BMWCCA Member #: 377177
Posts: 3,100

So how did you get DIS to communicate with the car? Mine refuses to do so.

Sent from my DROIDX using Tapataalk

Botond Pal

2005 330i ZHP / 6MT

Connecticut Valley Chapter

Patroon Chapter

Imolarot / Alcantara



Wobbie (ZHP) - 2005 BMW 330i

111 fuel-ups

driven by az3579 - Gas L6 Sedan



26.5
Avg MPG

Remember, it's not the car you drive, it's how you drive it.

[Reply](#) | [Reply With Quote](#)

06-28-2011 05:05 PM

#69



Crickett
Enforcer



Join Date: Feb 2011
Location: San Antonio, TX
My Ride: 10/03 330i ZHP
Posts: 371

Originally Posted by **az3579**

So how did you get DIS to communicate with the car? Mine refuses to do so.

Sent from my DROIDX using Tapataalk

That was where I was at yesterday, too. The missing key (for me, anyway) was the BMW Diagnostic Head Emulator (search the 'nets for "diagheadinstall.rar"). After installing that, run the IFH Server, the Diagnostic Head Emulator, & fire up the GT1 VM. I still haven't nailed down what order of connecting the cable & turning on the ignition won't give me errors, but I have gotten it to work more than once!

'04 ///ZHP sedan 6MT

[Reply](#) | [Reply With Quote](#)

06-29-2011 04:16 PM

#70



danewilson77
Moderator (Gold)



Join Date: Dec 1969
Location: Williamsburg, VA
My Ride: 2/2004 330i
BMWCCA Member #: 432214
Posts: 11,691

Originally Posted by **danewilson77**

Very nice. Do you have the ability to perform this so called VANOS test?

<http://forums.bimmerforums.com/forum...0#post22252420>

Bumpin for Spence? BP?



Become a ZHPMafia.com Subscriber Today -- Click Me

BMW CCA # 432214

Jim Conforti Shark Injected ZHP | AFE Pro 5 R CAI | Khumo AST's 225/45/18's | BBS CK's | KW V1 Coilovers | Cosco Strut Bar | Custom Trim | Weisslicht AE's | No Hole License Plate Bracket | Colgan Nose Mask | Thule Rack | NBS Euro Side Mirrors | One Touch Unlock/Lock | One Touch Auto Windows Up/Down Except for Sunroof | Clutchless Start | Euro Pulse Hazards
Tuck >>> poke 3:16

[Reply](#) | [Reply With Quote](#)

[+ Reply to Thread](#)

Page 7 of 11 [« First](#) [«](#) ... [5](#) [6](#) [7](#) [8](#) [9](#) ... [» Last](#)

Quick Navigation [DIY](#) [Top](#)

Quick Reply

[B](#) [I](#) [U](#) [A](#) [G](#) [L](#) [M](#) [P](#)

☒ Show your signature

[Post Quick Reply](#) [Go Advanced](#)

[« Previous Thread](#) | [Next Thread »](#)

Similar Threads

How fast is your computer?

By Dotpage in forum General Off Topic

Replies: 122
Last Post: 08-21-2011, 03:29 AM

WTB: laptop computer

By Mtnman in forum Miscellaneous (no vehicle-related items)

Replies: 5
Last Post: 07-12-2011, 01:12 AM

WTB: MKIV nav computer.

By postitpad in forum ZHP-Related Parts & Accessories (no vehicle sales)

Replies: 0
Last Post: 06-03-2011, 01:43 PM

Computer help needed...

By danewilson77 in forum General Off Topic

Replies: 47
Last Post: 12-16-2010, 09:55 AM

Bavarian Technic BT Cable OBDII Diagnostic Tool

By Tampa330i in forum Maintenance

Replies: 7
Last Post: 12-12-2010, 08:37 PM

Tags for this Thread

None
[View Tag Cloud](#)

[Add / Edit Tags](#)

Posting Permissions

You may post new threads
You may post replies
You may post attachments
You may edit your posts

BB code is On
Smilies are On
[IMG] code is On
HTML code is Off

[Forum Rules](#)

All times are GMT -4. The time now is 10:50 PM.

Powered by vBulletin™ Version 4.0.7
Copyright © 2011 vBulletin Solutions, Inc. All rights reserved.



© 2010-2011 ZHPMafia.com - BMW E46 330 ZHP Forum -- 330i ZHP Performance Package
ZHPMafia.com™ and BMW Mafia.com™ logos and trademarks are the property of the sites' owner. The ZHPMafia.com forum, meanwhile, is not affiliated with BMW AG, BMW NA, or BMW USA.